

Meadow's Edge

COPYRIGHT 2016 BOWDEN ENVIRONMENTS, LLC. THE DESIGNS, CONCEPTS AND DETAILS CONTAINED HEREIN FORMING A SINGLE PROJECT THAT IS THE PROPERTY OF BOWDEN ENVIRONMENTS, LLC. THE USE OF THIS DOCUMENT AND THE HOME DESIGN HEREIN IS STRICTLY CONTROLLED BY US COPYRIGHT LAW. THIS DOCUMENT NOR THE HOME DESIGN HEREIN MAY NOT COPIED, REPRODUCED OR EMULATED WITHOUT PRIOR WRITTEN AUTHORIZATION BY BOWDEN ENVIRONMENTS, LLC. THE HOME DESIGN HEREIN IS INTENDED FOR AND AUTHORIZED FOR CONSTRUCTION AT THE SPECIFIC PROPERTY REFERENCED ON THESE DRAWINGS. VIOLATIONS OF COPYRIGHT LAW MAY BE PROSECUTED TO THE FULL EXTENT OF THE LAW.

CARE HAS BEEN TAKEN TO WITHIN THE SCOPE OF THE CLIENT AGREEMENT TO ACCURATELY PORTRAY DETAILS AND SPECIFICATIONS. YET BUILDINGS ARE COMPLEX ENTITIES WITH THE POSSIBILITY OF UNFORESEEN SITUATIONS OR OVERLOOKED DETAILS. BUILDER IS TO REVIEW ALL ASPECTS OF THE DESIGN, DETAILS AND SPECIFICATIONS FOR ERRORS AND ADJUST OR ALTER THE BUILD AS NECESSARY. NOTIFY THE DESIGNER OF ANY CHANGES TO THE DESIGN AS IT RELATES TO THIS PROJECT.

BUILDING DETAILS ARE DOCUMENTED TO THE DEGREE NECESSARY FOR THE CLIENT/GC. THE LACK OF A DETAIL IS CAUSE FOR LACK OF QUALITY MATERIALS, WORKMANSHIP AND BEST PRACTICES. THE GENERAL CONTRACTOR AND SUB-CONTRACTORS ARE EXPECTED TO ALWAYS BUILD, ASSEMBLE AND INSTALL MATERIALS AND FIXTURES USING THE BEST AND HIGHEST LEVEL OF CONSTRUCTION. MANY OF THESE DETAILS ARE LEFT TO THE BUILDER TO USE MATERIALS AND PRACTICES THAT THE BUILDER CAN WARRANT COMPLETELY. IN ANY SITUATION WHERE THERE IS A QUESTION, CONFUSION OR MIS-UNDERSTANDING OF THE DESIGN, CONTACT THE DESIGNER.

WINDOW AND DOOR NOTES:

ALL WINDOWS WILL BE METAL CLAD / WOOD INTERIOR PER THE WINDOW SCHEDULE.
 ALL WINDOWS AND DOORS ARE TO BE INSTALLED PER MANUFACTURER'S INSTRUCTIONS.
 ALL WINDOW AND DOOR SIZES, QUANTITIES AND ROUGH OPENINGS ARE TO BE VERIFIED BY THE BUILDER PRIOR TO FRAMING AND ORDERING. DESIGNER IS TO BE NOTIFIED OF ANY DISCREPANCIES OR CHANGES TO SIZE, QUANTITY, PLACEMENT OR STYLE AS SOON AS KNOWN.

CONTRACTOR WILL VERIFY WITH LOCAL BUILDING CODES / CODE ENFORCEMENT THAT WINDOWS AND DOORS COMPLY WITH THE NECESSARY REQUIREMENTS (EGRESS, INGRESS, FLOOR CLEARANCE, TEMPERING, ETC).

UNIT SIZES IN SCHEDULES ARE MANUFACTURER SIZING OR NOMINAL SIZE FOR GENERIC REFERENCES.

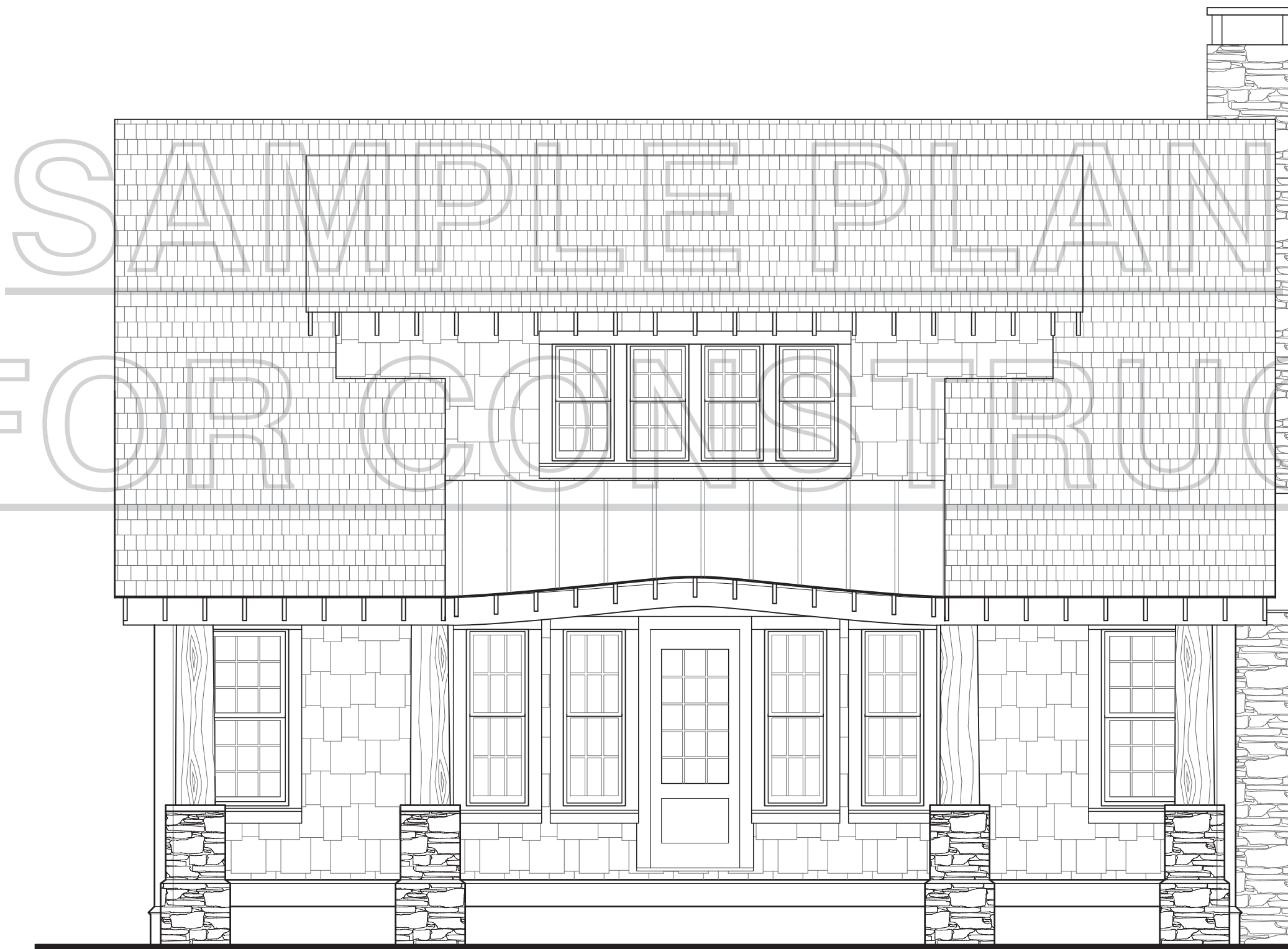

FOOTPRINT: 1708. sf
 FIRST FLOOR: 938. sf
 SECOND FLOOR: 905. sf
 LOWER LEVEL: 737. sf
 TOTAL HEATED: 2850. sf

SAMPLE PLAN
NOT FOR CONSTRUCTION

THIS PLAN MAY BE PURCHASED
FOR CONSTRUCTION

CONTACT BOWDEN ENVIRONMENTS TO PURCHASE
PAPER SIZE: C
18x24

DATE	DESCRIPTION	OK BY	REV. #
30		KB	1
30		KB	2
30		KB	3
30		KB	4
30		KB	5
30		KB	6
30		KB	7
30		KB	8
30		KB	9
30		KB	10

COVER SHEET

DRAWN BY: 30 KB
 JOB #
17217a
 PLAN #
17217A
 DATE
09/01/2018
 SCALE
AS NOTED
 SHEET
c CS

© Bowden Environments - 2018

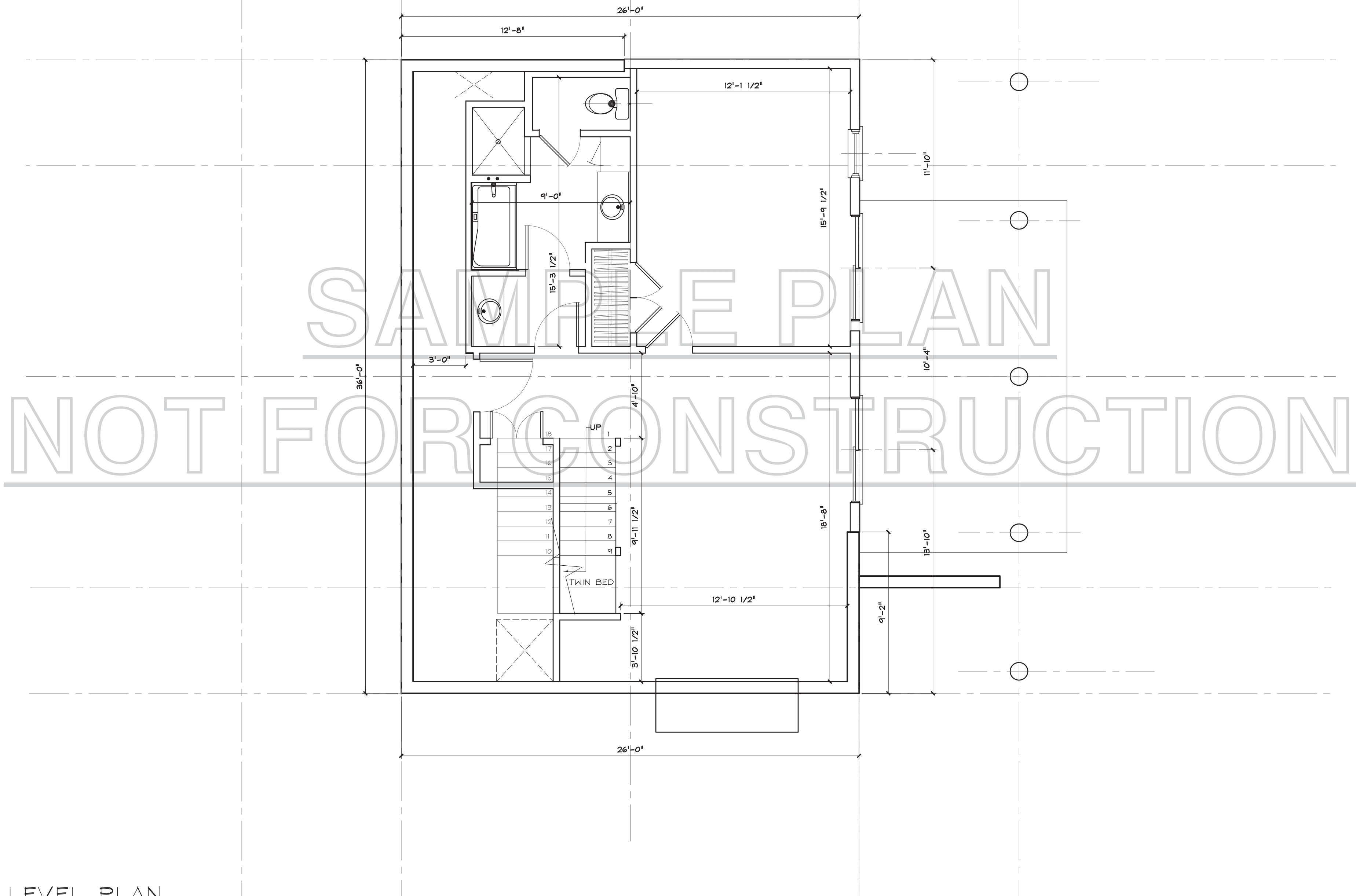

LOWER LEVEL PLAN
3/16" = 1'-0"

SAMPLE PLAN
NOT FOR CONSTRUCTION

THIS PLAN MAY BE PURCHASED
FOR CONSTRUCTION

CONTACT BOWDEN ENVIRONMENTS TO PURCHASE
PAPER SIZE: C
18x24

OK BY	REV. #	DESCRIPTION	DATE
	1		30
	2		30
	3		30
	4		30
	5		30
	6		30
	7		30
	8		30
	9		30
	10		30
	11		30
	12		30
	13		30
	14		30
	15		30
	16		30
	17		30
	18		30

LOWER LEVEL FLOOR PLAN

© Bowden Environments - 2018

DRAWN BY: KB 30

JOB # **17217a**

PLAN # **17217A**

DATE **09/01/2018**

SCALE AS NOTED

SHEET **c A1-0**

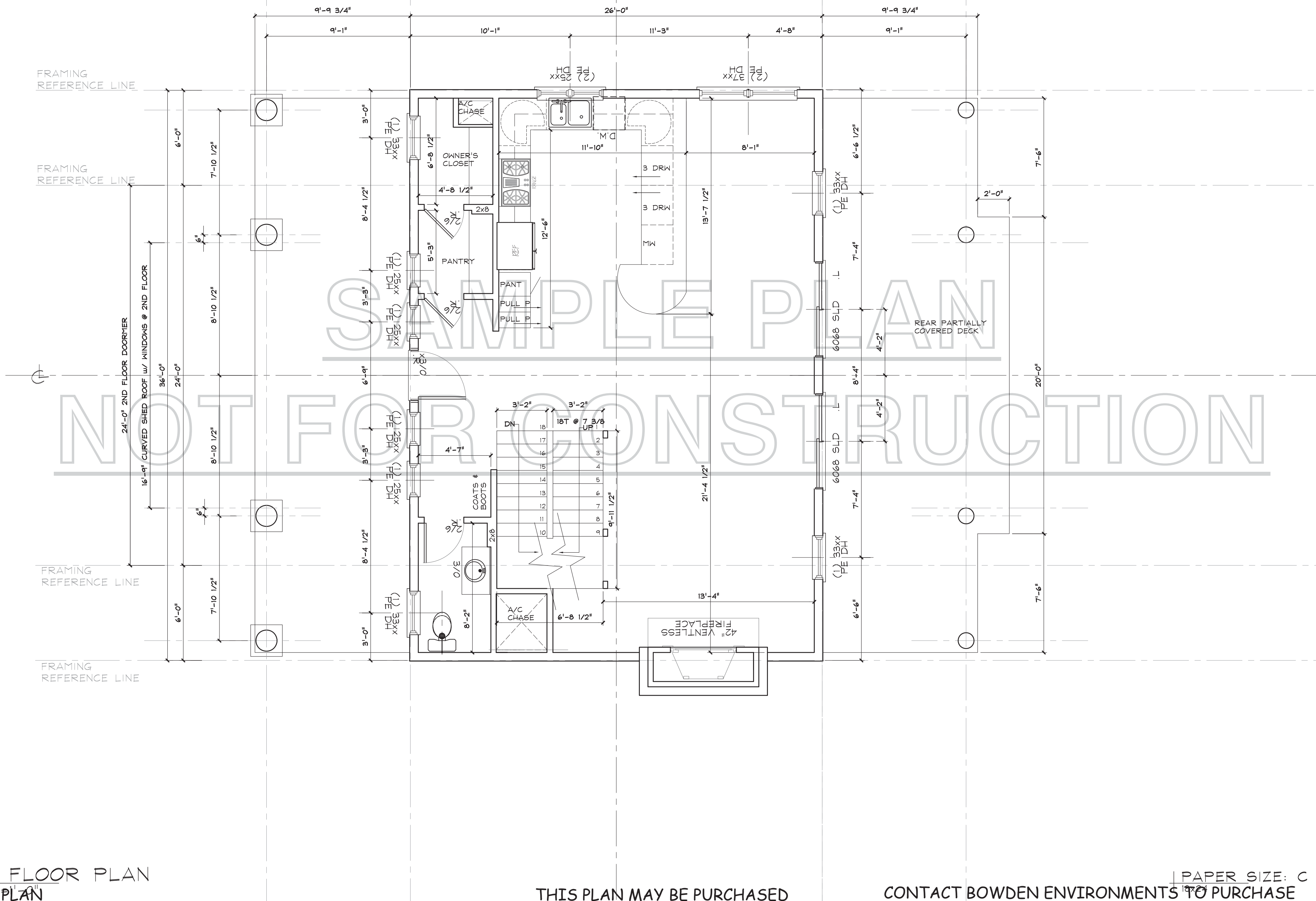

1st FLOOR PLAN
SAMPLE PLAN
NOT FOR CONSTRUCTION

THIS PLAN MAY BE PURCHASED
FOR CONSTRUCTION

CONTACT BOWDEN ENVIRONMENTS TO PURCHASE

PAPER SIZE: C

OK BY	REV. #	DESCRIPTION	DATE
	1		
	2		
	3		
	4		
	5		
	6		
	7		
	8		
	9		
	10		
	11		
	12		
	13		
	14		
	15		
	16		
	17		
	18		
	19		
	20		
	21		
	22		
	23		
	24		
	25		
	26		
	27		
	28		
	29		
	30		

FIRST FLOOR PLAN
© Bowden Environments - 2018

DRAWN BY:	KB	30
JOB #	17217a	
PLAN #	17217A	
DATE	09/01/2018	
SCALE	AS NOTED	
SHEET	c A1-1	

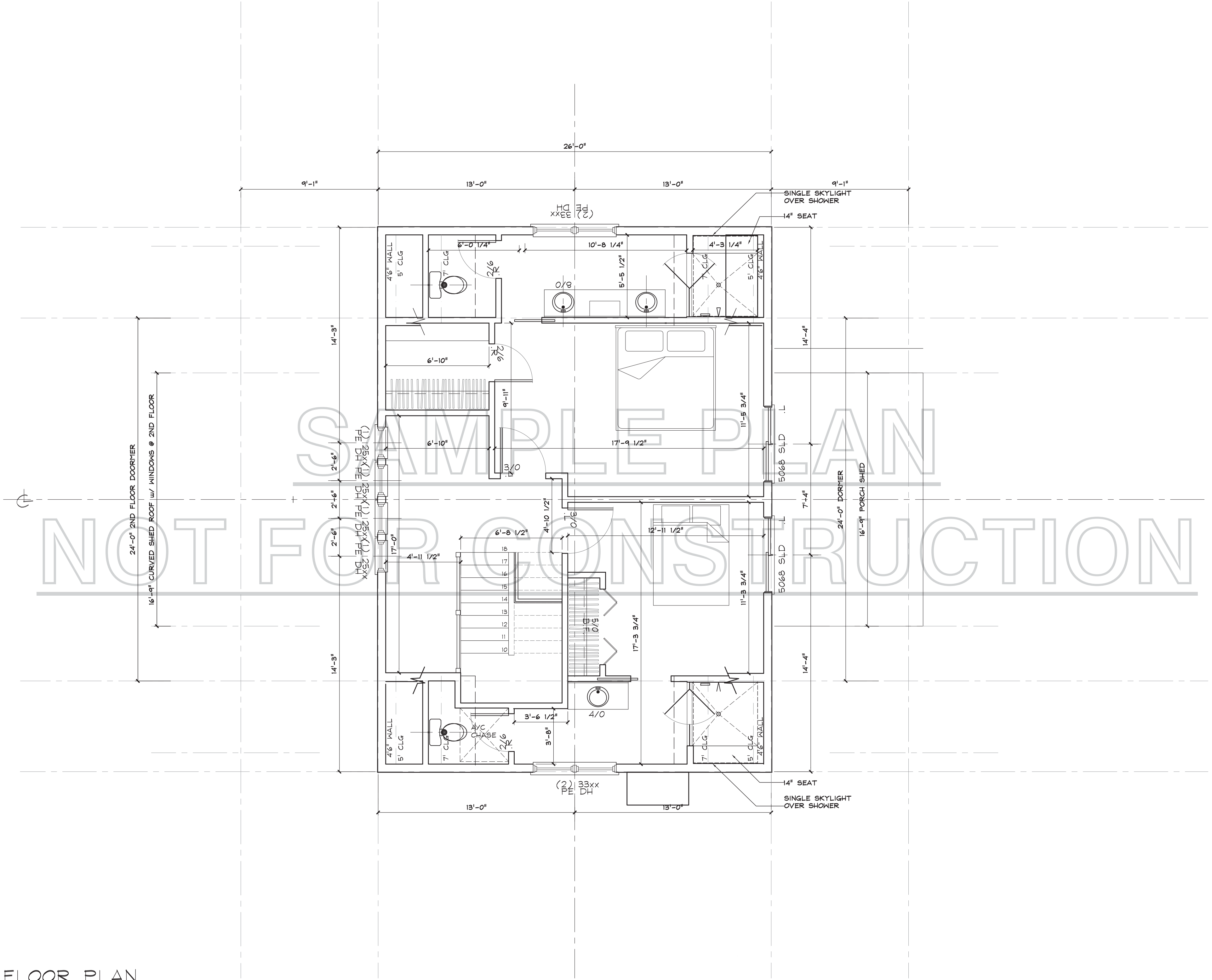

2nd FLOOR PLAN
SAMPLE PLAN
NOT FOR CONSTRUCTION

THIS PLAN MAY BE PURCHASED
FOR CONSTRUCTION

CONTACT BOWDEN ENVIRONMENTS TO PURCHASE
PAPER SIZE: C
18x24

SECOND FLOOR PLAN

DRAWN BY:	KB	30
JOB #	17217a	
PLAN #	17217A	
DATE	09/01/2018	
SCALE	AS NOTED	
SHEET	c A1-2	

OK BY: REV. # DESCRIPTION

OK BY:	REV. #	DESCRIPTION	DATE
-	-	-	-
-	-	-	-
-	-	-	-
-	-	-	-
-	-	-	-
-	-	-	-
-	-	-	-
-	-	-	-
-	-	-	-



2nd FL REF PLAN
1/4" = 1'-0"

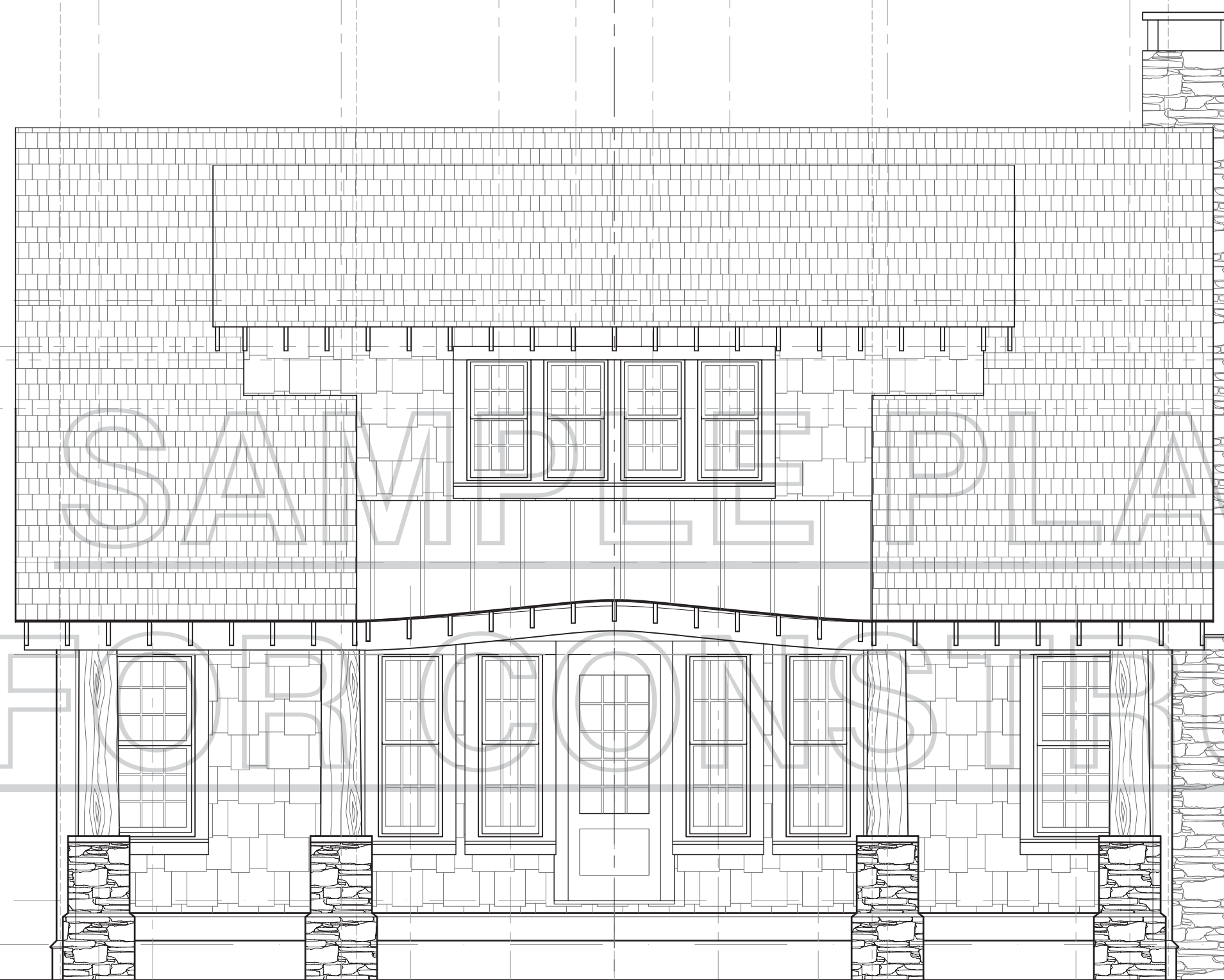

FRONT ELEVATION
1/4" = 1'-0"

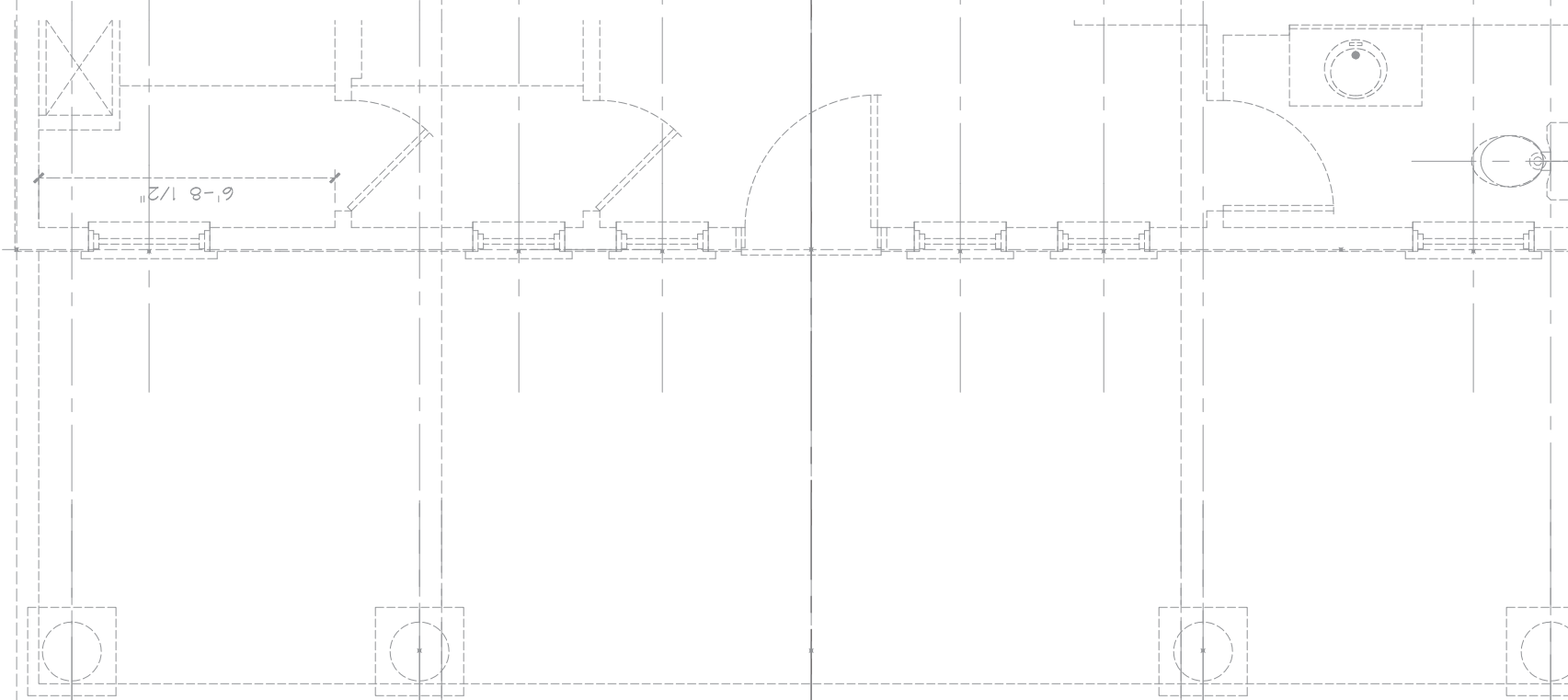

1st FL REF PLAN
1/4" = 1'-0"

SAMPLE PLAN
NOT FOR CONSTRUCTION

THIS PLAN MAY BE PURCHASED
FOR CONSTRUCTION

CONTACT BOWDEN ENVIRONMENTS TO PURCHASE
PAPER SIZE: C
18x24

DATE	DESCRIPTION	REV. #
30		30
30		30
30		30
30		30
30		30
30		30
30		30
30		30
30		30
30		30
30		30
30		30
30		30
30		30
30		30
30		30

FRONT ELEVATION

DRAWN BY: KB
 JOB # 17217a
 PLAN # 17217A
 09/01/2018
 SCALE AS NOTED
 SHEET c A2-1

2nd FL REF PLAN
1/4" = 1'-0"



NOT FOR CONSTRUCTION

REAR ELEVATION
1/4" = 1'-0"

DATE	DESCRIPTION
30	
30	
30	
30	
30	
30	
30	
30	
30	
30	
30	

REAR ELEVATION

DRAWN BY: KB
JOB # 17217a
PLAN # 17217A
DATE 09/01/2018

SCALE AS NOTED
SHEET c A2-2

SAMPLE PLAN
NOT FOR CONSTRUCTION

THIS PLAN MAY BE PURCHASED
FOR CONSTRUCTION

1st FL REF PLAN
1/4" = 1'-0"
CONTACT BOWDEN ENVIRONMENTS TO PURCHASE
PAPER SIZE: C
18x24

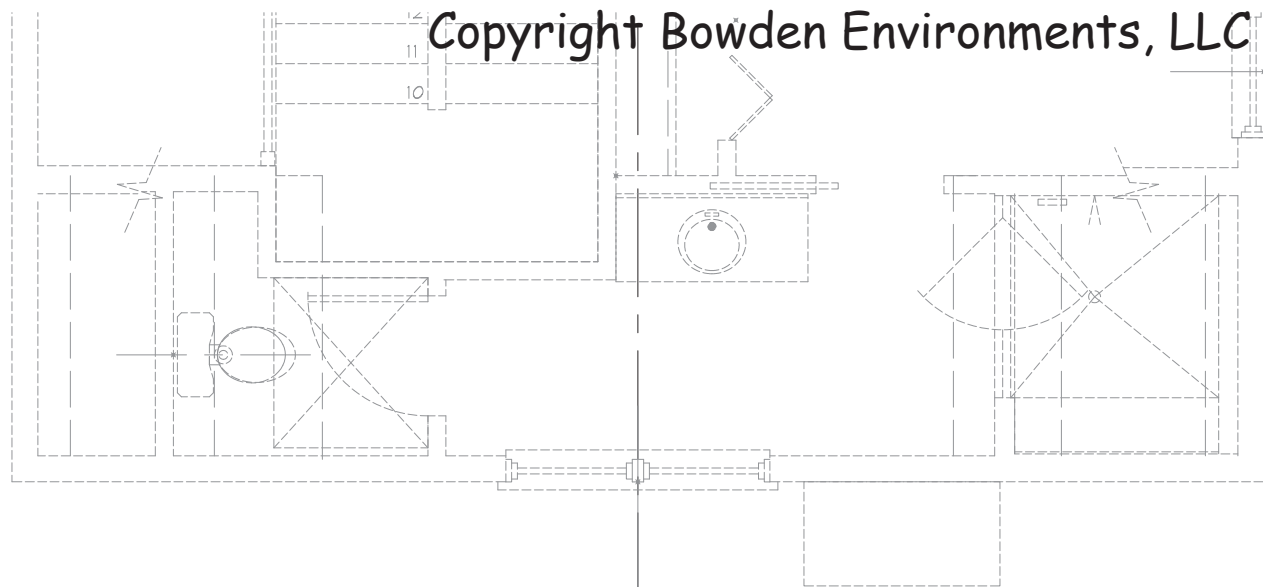

2nd FL REF PLAN
1/4"=1'-0"

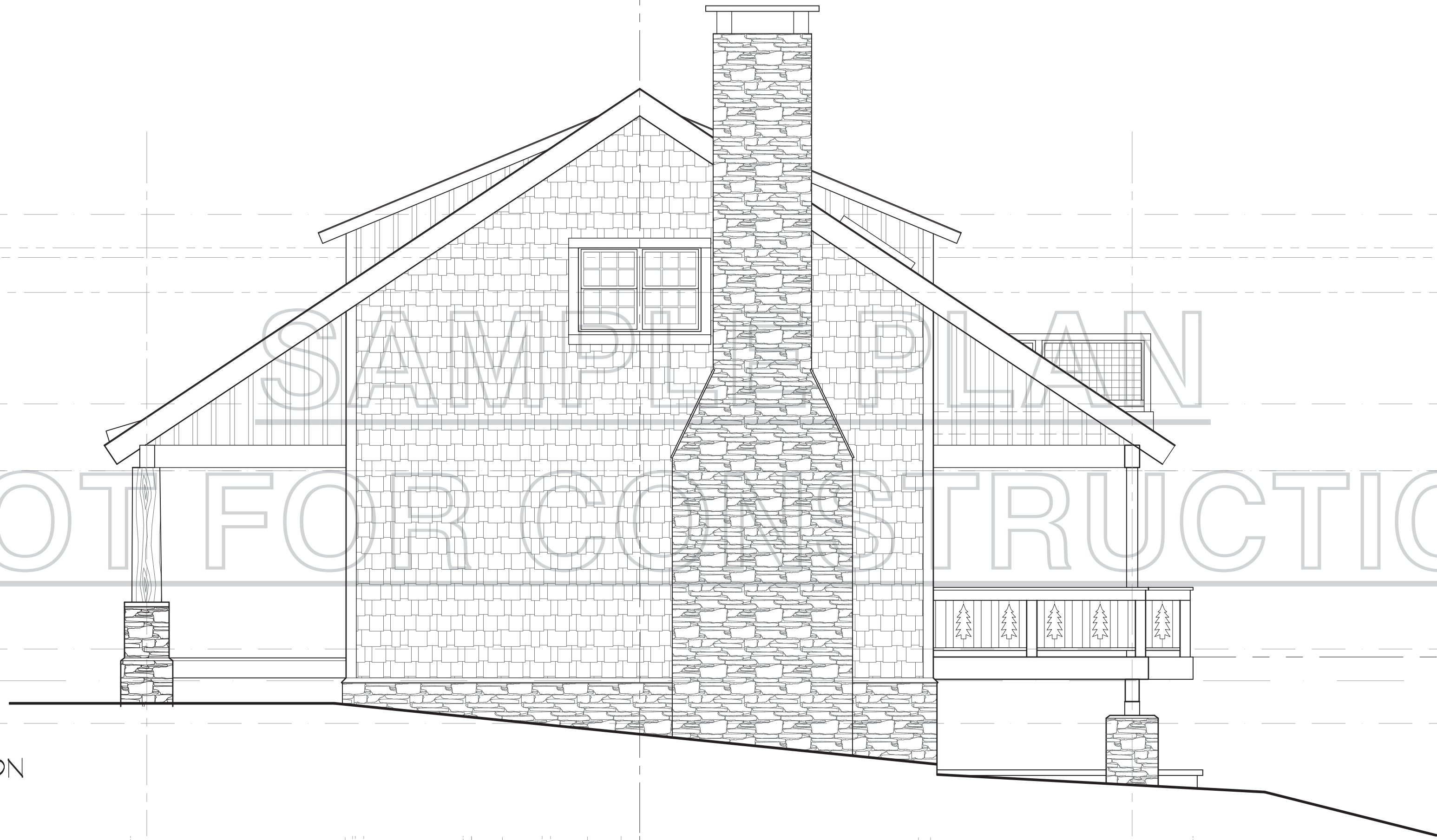

LEFT ELEVATION
1/4"=1'-0"

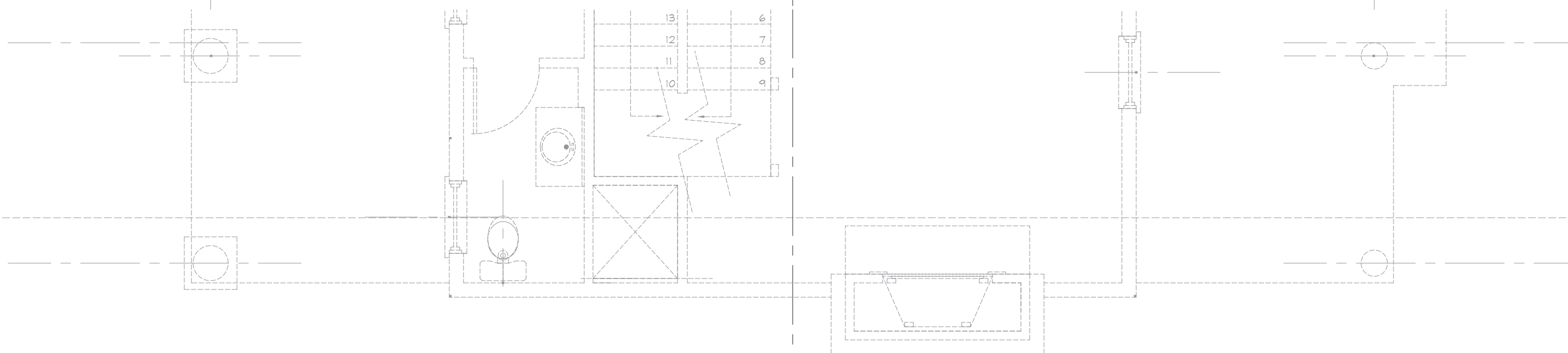

1st FL REF PLAN
1/4"=1'-0"

SAMPLE PLAN
NOT FOR CONSTRUCTION

THIS PLAN MAY BE PURCHASED
FOR CONSTRUCTION

CONTACT BOWDEN ENVIRONMENTS TO PURCHASE
PAPER SIZE: 18x24

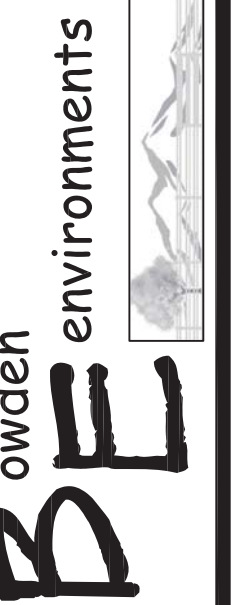

DATE	DESCRIPTION
30	
30	
30	
30	
30	
30	
30	

OK BY	REV.#	DESCRIPTION
-	30	
-	30	
-	30	
-	30	
-	30	
-	30	
-	30	

RIGHT SIDE ELEVATION

DRAWN BY: KB	30
JOB #	17217a
PLAN #	17217A
DATE	09/01/2018
SCALE	AS NOTED
SHEET	c A2-3

2nd FL REF PLAN
1/4" = 1'-0"

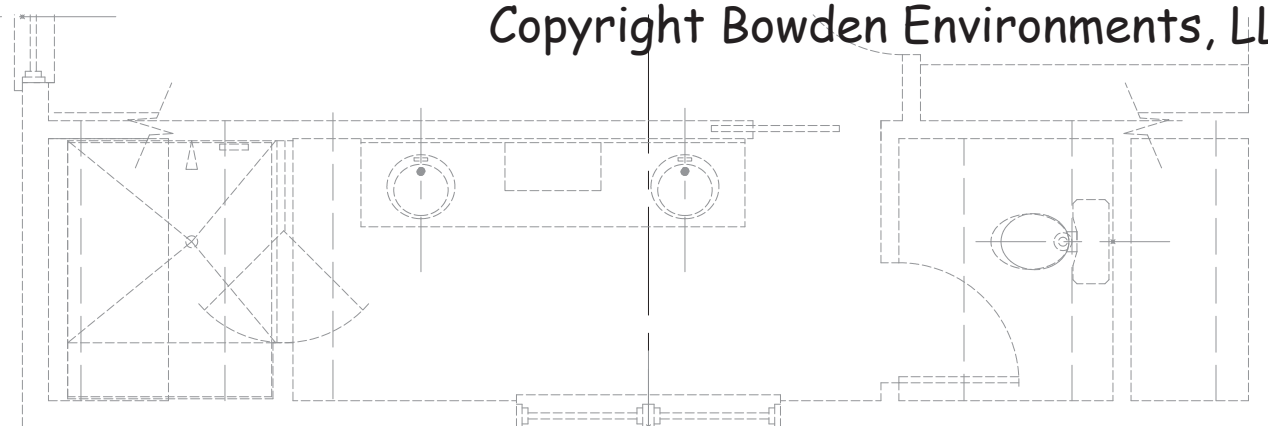

RIGHT ELEVATION
1/4" = 1'-0"



1st FL REF PLAN
1/4" = 1'-0"
SAMPLE PLAN
NOT FOR CONSTRUCTION

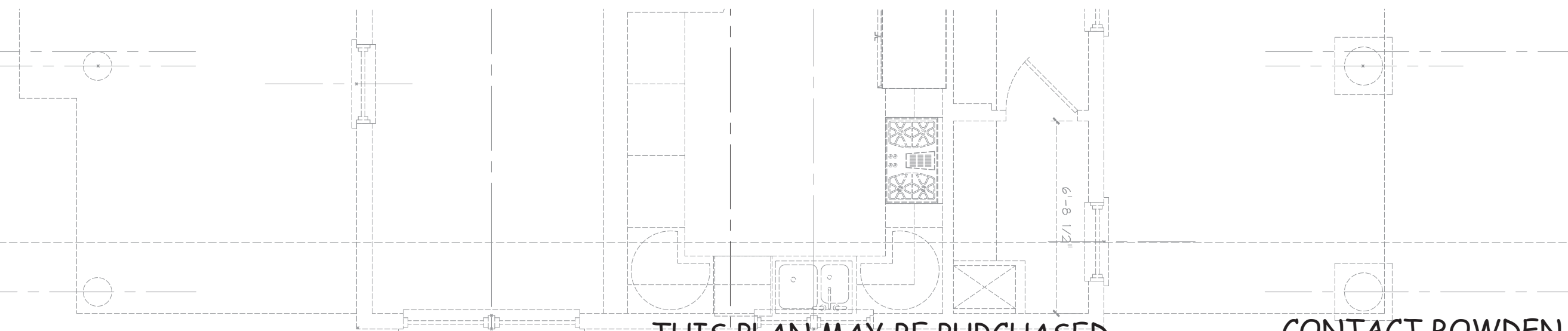

SAMPLE PLAN
NOT FOR CONSTRUCTION

THIS PLAN MAY BE PURCHASED
FOR CONSTRUCTION

CONTACT BOWDEN ENVIRONMENTS FOR PURCHASE

18x24

DATE	DESCRIPTION	OK BY	REV. #
30			30
30			30
30			30
30			30
30			30
30			30
30			30
30			30
30			30
30			30
30			30
30			30
30			30
30			30

LEFT SIDE ELEVATION

DRAWN BY:	KB	30
JOB #	17217a	
PLAN #	17217A	
DATE	09/01/2018	
SCALE	AS NOTED	
SHEET	CA2-4	